



ARTWORK FOR APPROVAL

IMPORTANT: This drawing is for approximate print positional purposes only. It is not intended to be an exact scale or detailed representation of the product. Colour proofs are to be used as a guide only and not a true representation of true product or print colour. If item colours are important, order a sample from our current shipment.

Order #
Proof #1
Date 00/00/00

Product Code : LL9572
Description : Thrust Wired Headphones
Item Colour/s : Black, Dark Blue, Light Green, Orange, White
Quantity :
Decoration Type : Digital on Earpiece + Pad on Band
Print Colour

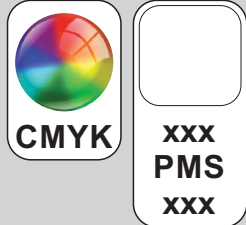

DIGITAL DIRECT: This item is digitally printed in CMYK. If pantone colour matching is important we require you to provide specific PMS colours, and we will produce closest CMYK colour match possible (to CP equivalent of coated pantone colours - perfect colour match not guaranteed). Vector art is required for colour matching. We are unable to edit colours in rasterized images. Print colours may be altered in appearance if placed on a strong colour background.

BELOW IS 75% OF ACTUAL SIZE



Maximum print area: 40mm Diameter
Actual print size:

Maximum print area: 65mmL x 18mmH
Actual print size:

PLEASE SEE NEXT PAGE...

INTERNAL USE ONLY

INT:

QC Code:	New Pte # _____	Info:	Q: _____	Ctns: _____	Wt(kg): _____
PP:	Prt Int: _____	Prep:	S: _____	D: _____	
Rpt Ord:	Rpt Pte # _____	Cat:	E: _____	Ctns: _____	Wt(kg): _____
Split: Y/N	Mach: _____	U/P Int: _____	R/P Int: _____	R: _____	D: _____
Courier:					Total Wt(kg): _____



Side 1 - Left



Side 2 - Right



Side 1 - Left



Side 2 - Right

Maximum print area: 40mm Diameter
Actual print size:

PLEASE SEE NEXT PAGE...



Side 1 - Left



Side 2 - Right

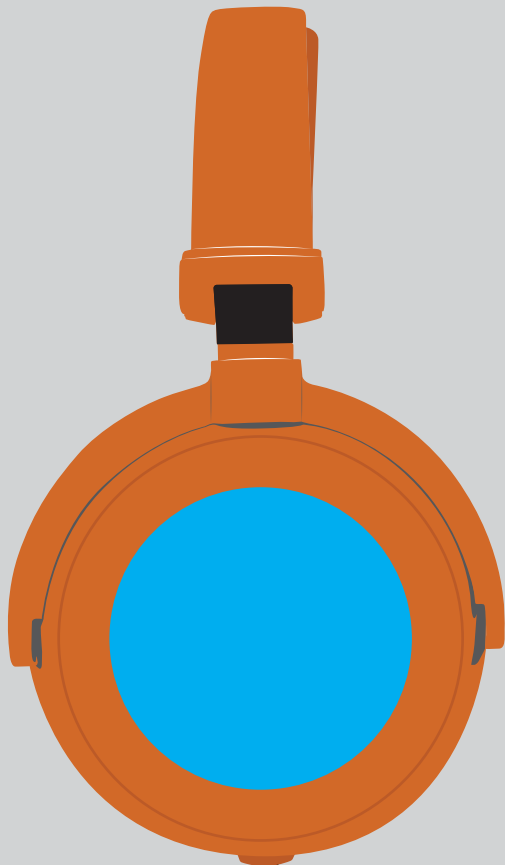

Side 1 - Left

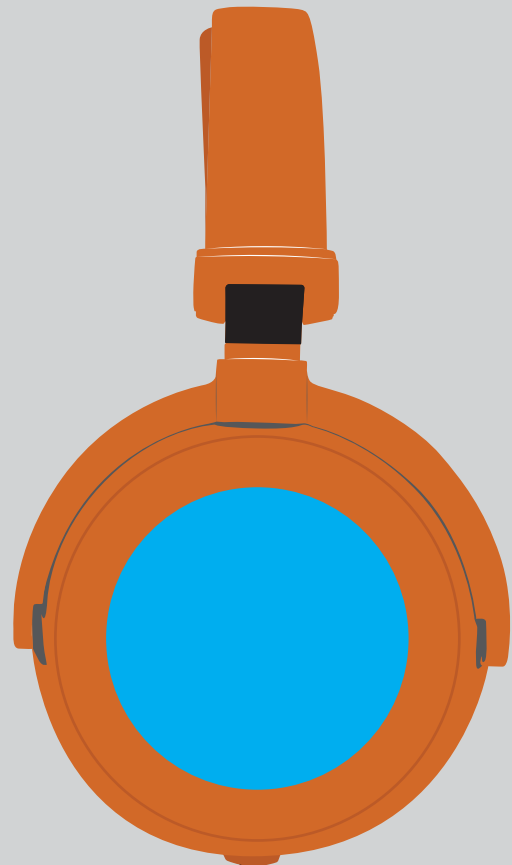

Side 2 - Right

Maximum print area: 40mm Diameter
Actual print size:

PLEASE SEE NEXT PAGE...

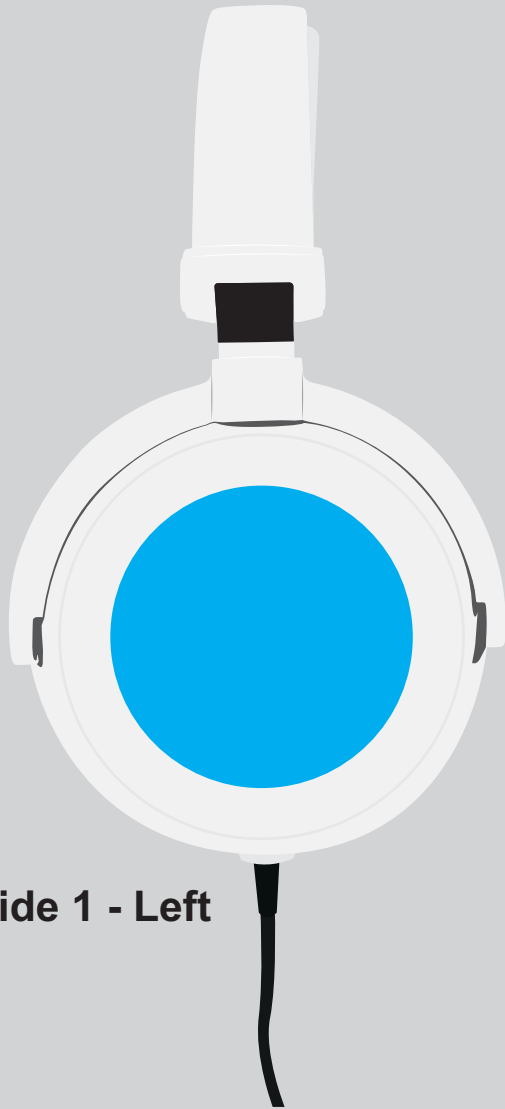

Side 1 - Left

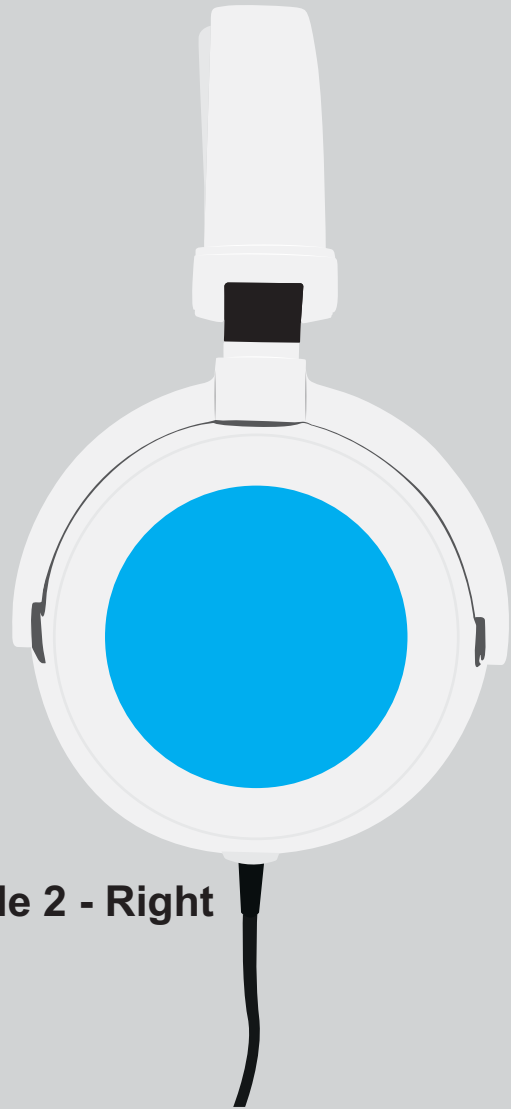

Side 2 - Right

Maximum print area: 40mm Diameter
Actual print size:

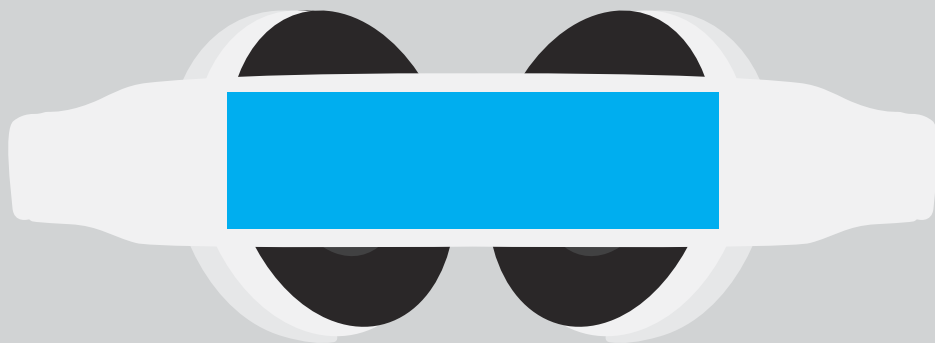
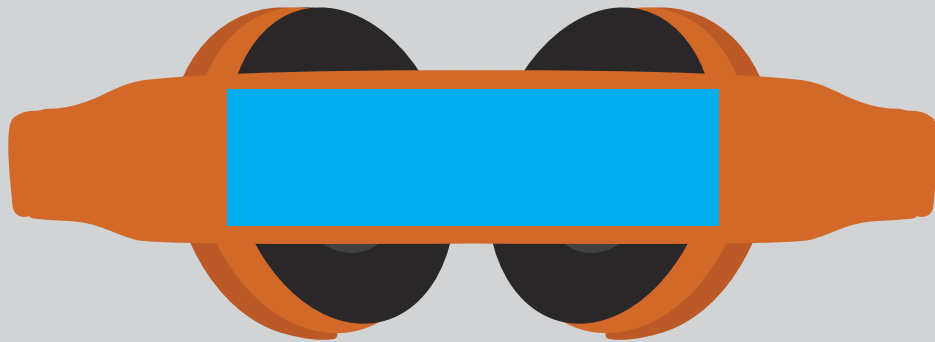
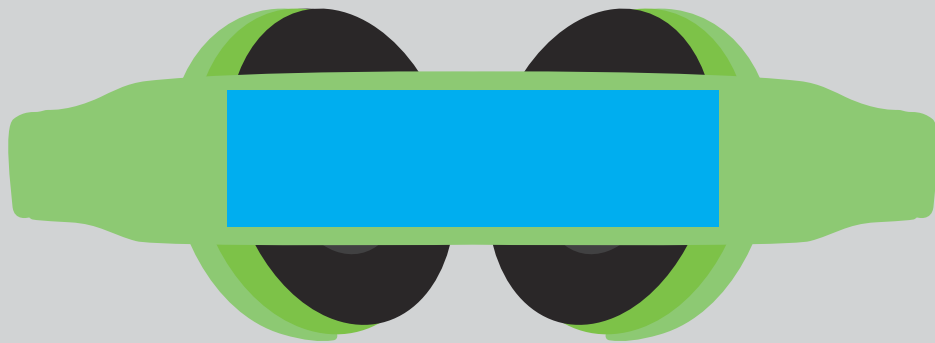
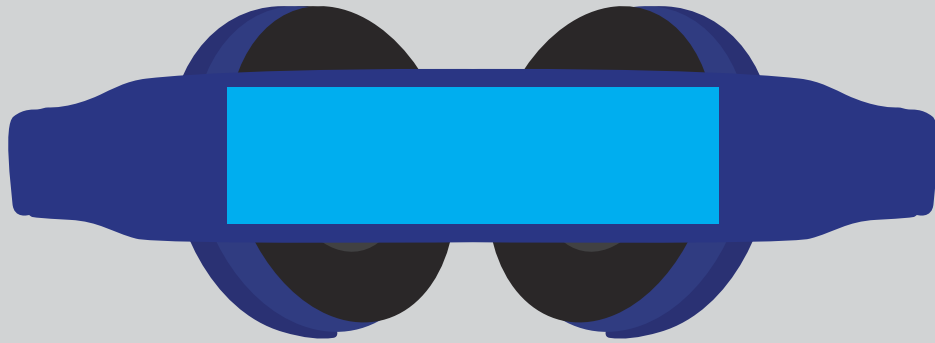
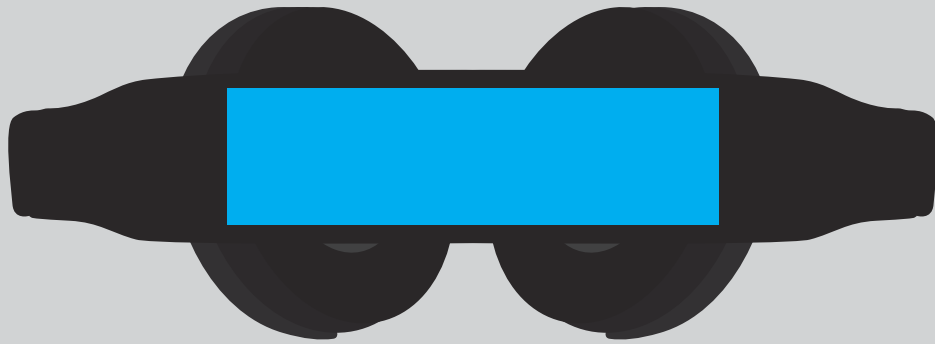

Maximum print area: 65mmL x 18mmH
Actual print size: