



# ARTWORK FOR APPROVAL

**IMPORTANT:** This drawing is for approximate print positional purposes only. It is not intended to be an exact scale or detailed representation of the product. Colour proofs are to be used as a guide only and not a true representation of true product or print colour. If item colours are important, order a sample from our current shipment.

Order #  
Proof #1  
Date 00/00/00

**Product Code** : LL9452  
**Description** : Tango Speaker + Sleeve  
**Item Colour/s** : Black, Silver  
**Quantity** :  
**Decoration Type** : Digital Direct + Digital Sleeve  
**Print Colour**



Showing at approx 50% of size  
Digitally printed Sleeve

Showing at approx 50% of size

Direct digital designs are printed in CMYK.  
Pantone colours will be produced in the closest CMYK colour match possible.

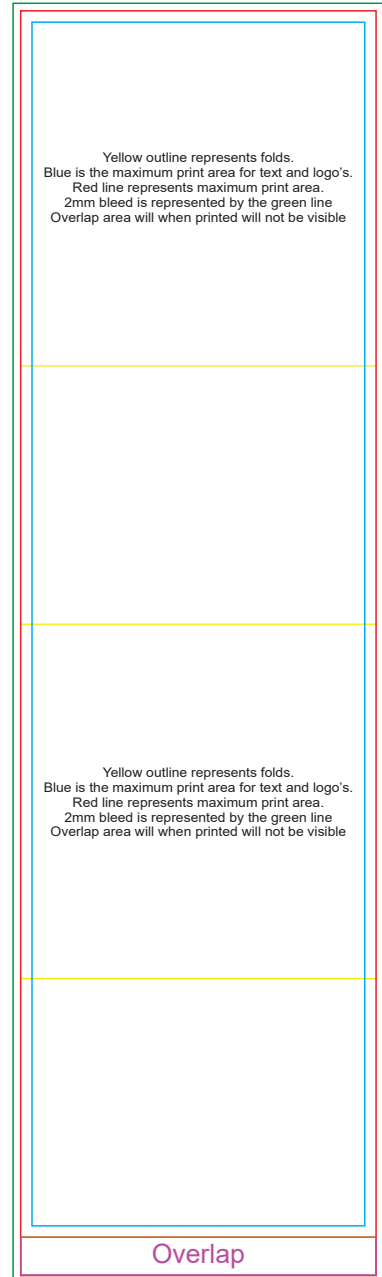

**IMPORTANT**  
**HOLES IN THE GRILL CAN OVERPOWER THE DESIGN AND MAKE TEXT AND SOME DETAILS HARD TO READ.**

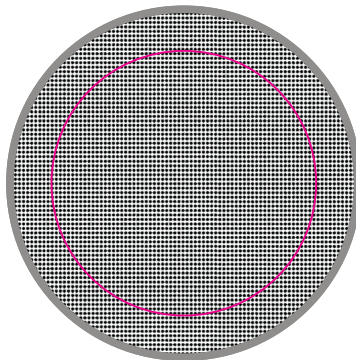
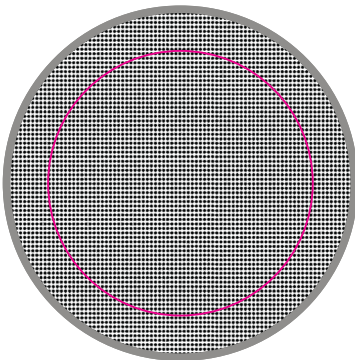

Maximum print area: Grill: 70mm Diameter  
(Font type must be at least 14 points)  
Actual print size:

Maximum print area: 94mmL x 334.4mmH  
Actual print size:

### INTERNAL USE ONLY

INT:

QC Code:	New Pte # _____	Info:	Q: _____	Ctns: _____	Wt(kg): _____
PP:	Prt Int: _____	Prep:	S: _____	D: _____	
Rpt Ord:	Rpt Pte # _____	Cat:	E: _____	Ctns: _____	Wt(kg): _____
Splt: Y/N	Mach: _____	U/P Int: _____	R/P Int: _____	R: _____	D: _____
Courier:					Total Wt(kg): _____

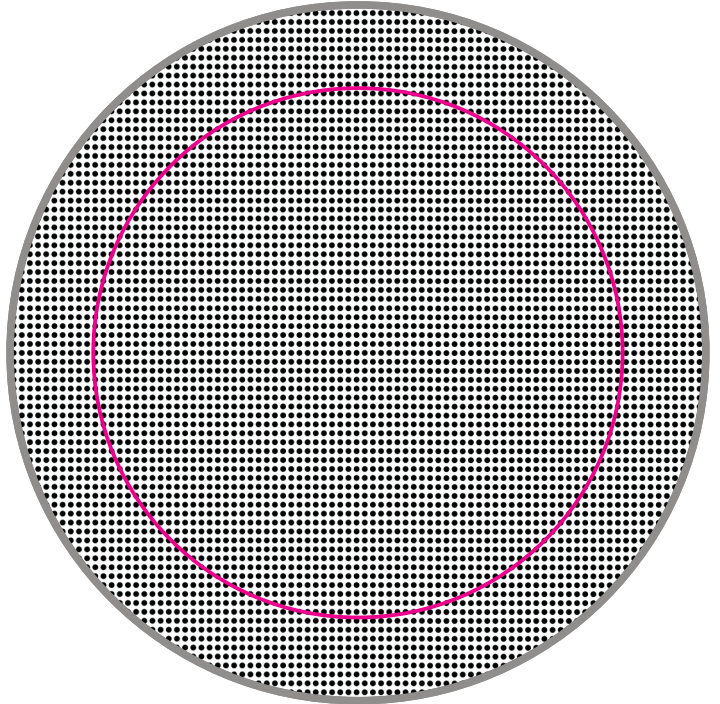
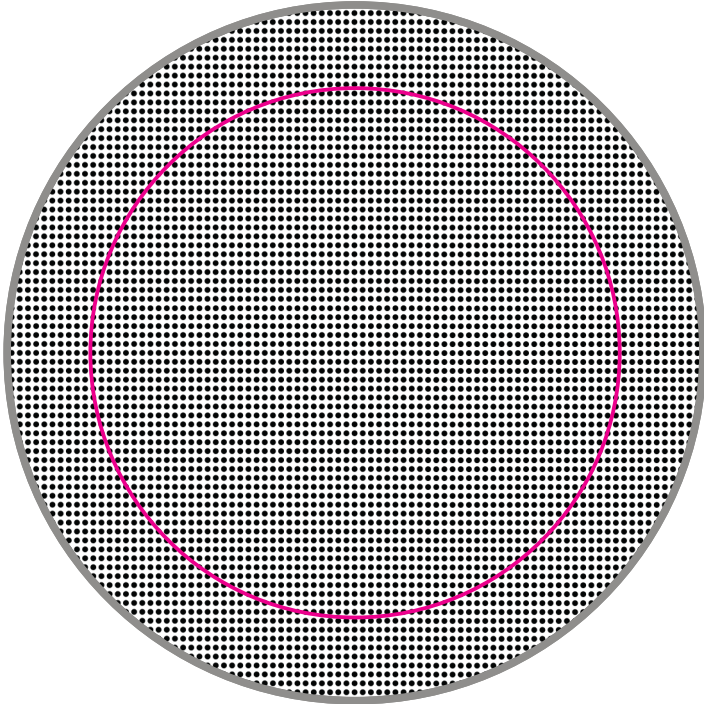

Maximum print area: Grill: 70mm Diameter (Font type must be at least 14 points)  
Actual print size:



# ARTWORK FOR APPROVAL

**IMPORTANT:** This drawing is for approximate print positional purposes only. It is not intended to be an exact scale or detailed representation of the product. Colour proofs are to be used as a guide only and not a true representation of true product or print colour. If item colours are important, order a sample from our current shipment.

**Order #**  
**Proof #1**  
**Date 00/00/00**

**Product Code** : LL9452  
**Description** : Tango Speaker + Sleeve  
**Item Colour/s** : Black, Silver  
**Quantity** :  
**Decoration Type** : Laser Engrave + Digital Sleeve



**Showing at approx 50% of size**  
**Digitally printed Sleeve**

**LASER ENGRAVING VARIATIONS:**  
Due to slight variations in the composition of item materials its possible laser engraving results will vary from time to time and this is considered normal.

**Showing at approx 50% of size**



Maximum print area: Side - 20mm Diameter  
Actual print size:

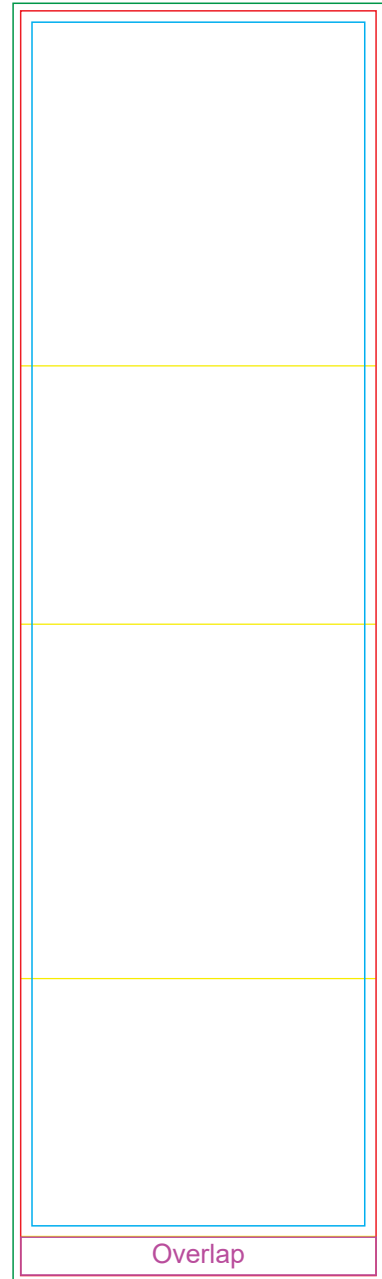

Maximum print area: 94mmL x 334.4mmH  
Actual print size:

## INTERNAL USE ONLY

INT:

QC Code:	New Pte # _____	Info:	Q: _____	Ctns: _____	Wt(kg): _____
PP:	Prt Int: _____	Prep:	S: _____	D: _____	
Rpt Ord:	Rpt Pte # _____	Cat:	E: _____	Ctns: _____	Wt(kg): _____
Split: Y/N	Mach: _____	U/P Int: _____	R/P Int: _____	R: _____	D: _____
Courier:					Total Wt(kg): _____



Maximum print area: Side - 20mm Diameter  
Actual print size:

Maximum print area: Side - 20mm Diameter  
Actual print size:

# Digitally printed Sleeve

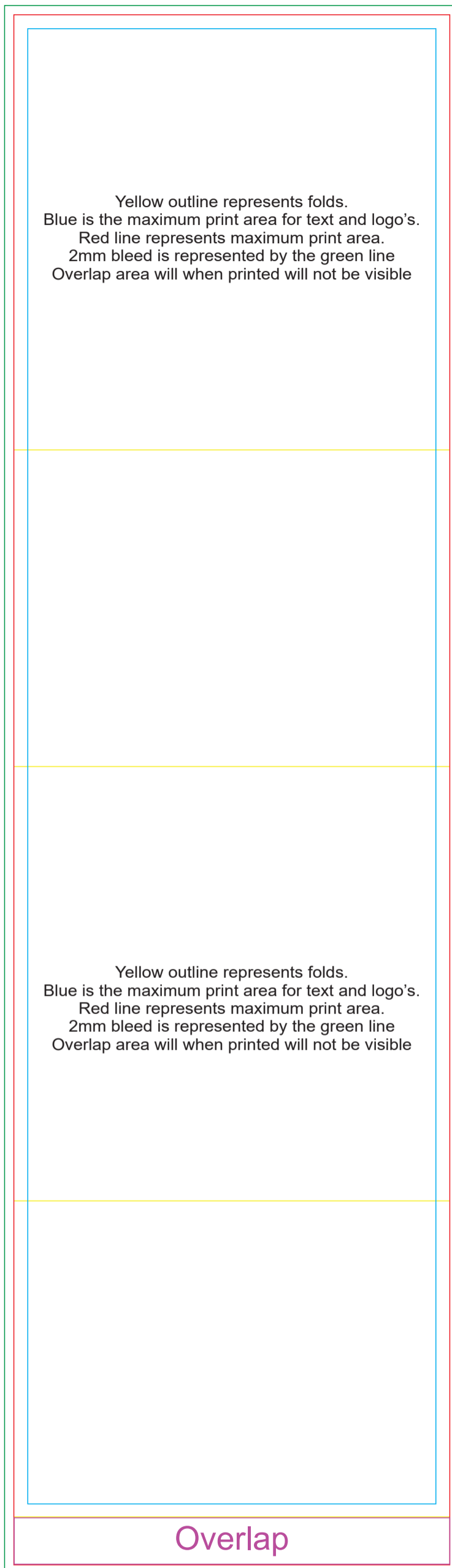

Maximum print area: 94mmL x 334.4mmH  
Actual print size: