



ARTWORK FOR APPROVAL

IMPORTANT: This drawing is for approximate print positional purposes only. It is not intended to be an exact scale or detailed representation of the product. Colour proofs are to be used as a guide only and not a true representation of true product or print colour. If item colours are important, order a sample from our current shipment.

Order #
Proof #1
Date 00/00/0000

Product Code : LL8276 - LL9204, LL9600, LL826
Description : Jewel Gift Set - Matrix Power Bank & Swivel Flash Drive + Sleeve
Item Colour/s : Silver, Black
Quantity :
Decoration Type : 4CP Digital Print Power Bank & Flash Drive + Sleeve
Print Colour

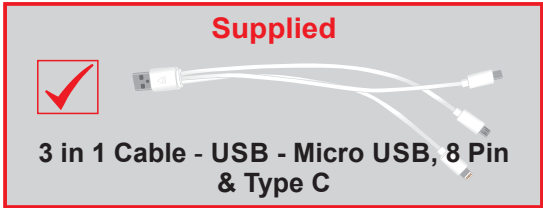

Digitally printed Sleeve
Below is approx 30% of size

BELOW IS 50% OF ACTUAL SIZE

Example of the product inside the black gift box

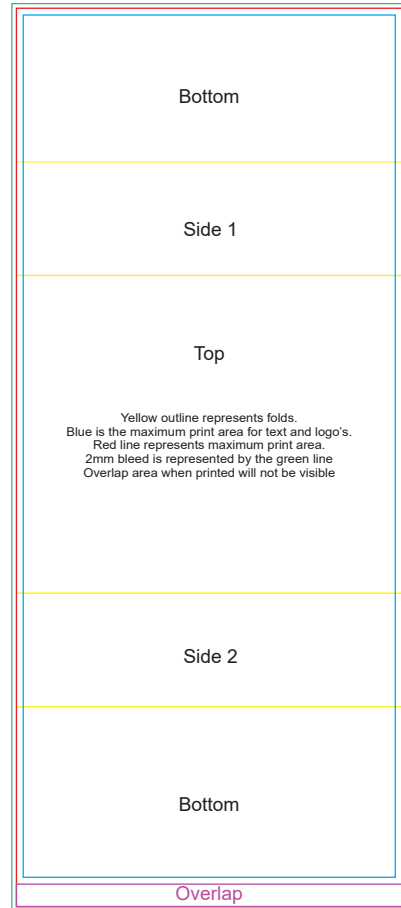
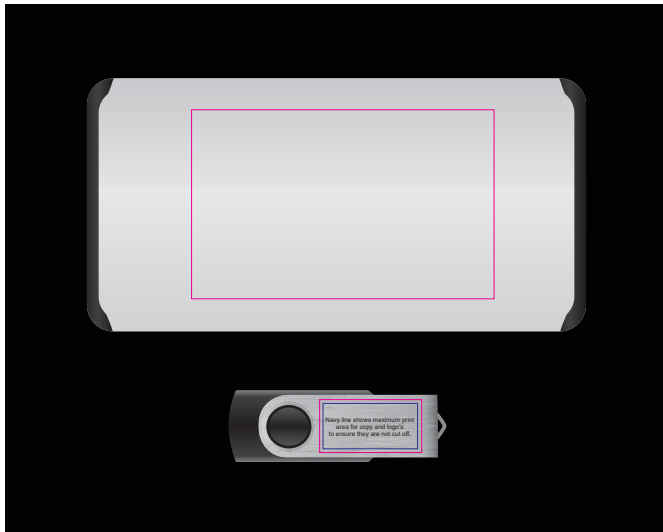

Maximum print area: 170mmL x 396mmH
Actual print size:

PLEASE SEE NEXT PAGE...

INTERNAL USE ONLY

INT:

QC Code:	New Pte # _____	Info:	Q: _____	Ctns: _____	Wt(kg): _____
PP:	Prt Int: _____	Prep:	S: _____	D: _____	
Rpt Ord:	Rpt Pte # _____	Cat:	E: _____	Ctns: _____	Wt(kg): _____
Split: Y/N	Mach: _____	U/P Int: _____	R/P Int: _____	R: _____	D: _____
Courier:					Total Wt(kg): _____

LI9204 Matrix Power Bank

Back



Front - USB END

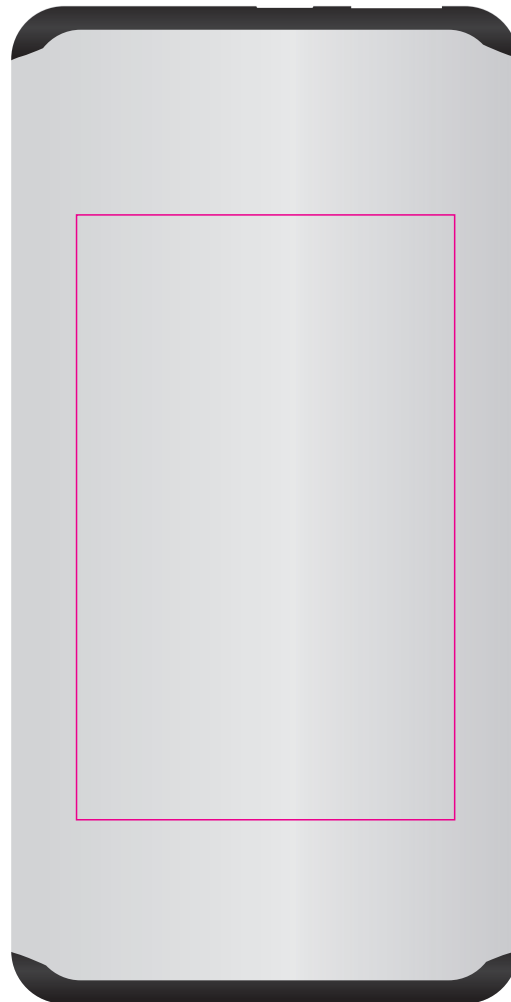

Back



Front - USB END

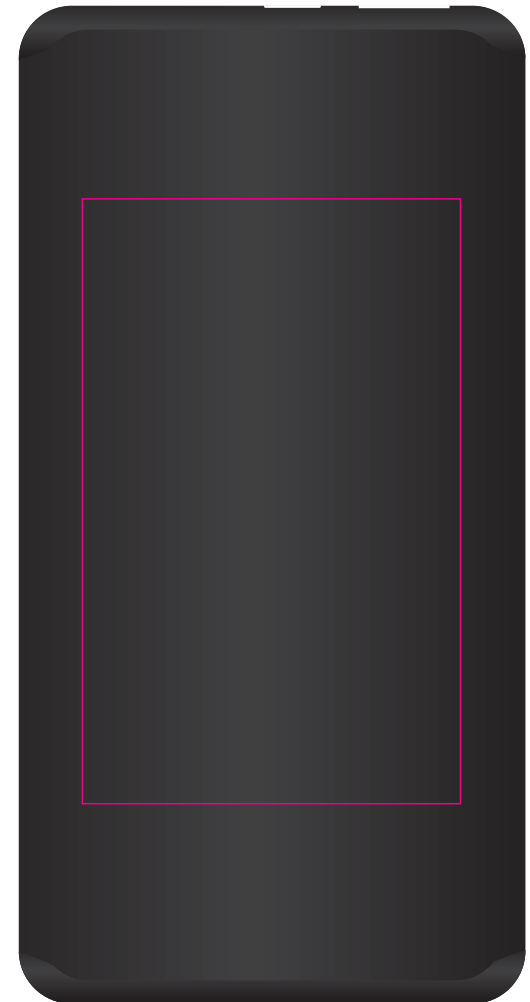

Maximum print area: 80mmL x 50mmH
Actual print size:

LL9600 Swivel USB Flash Drive

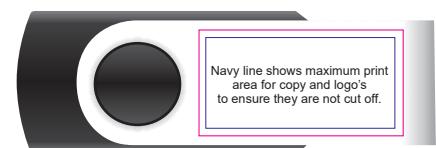
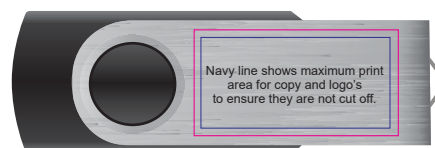
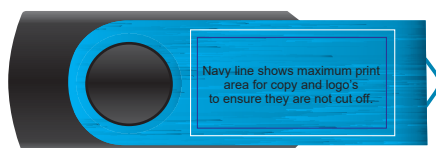
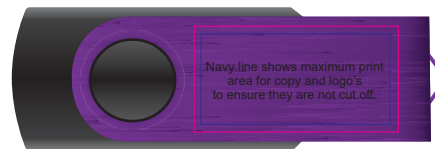
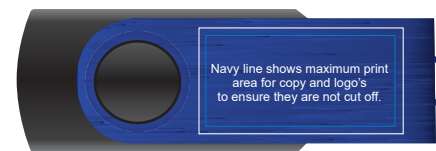
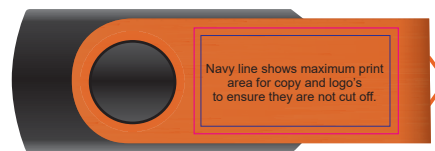
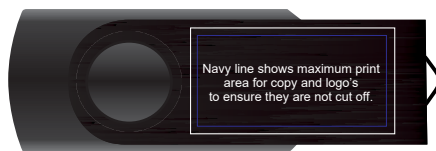

Maximum print area: 27mmL x 14mmH
Actual print size:

PLEASE SEE NEXT PAGE...



ARTWORK FOR APPROVAL

IMPORTANT: This drawing is for approximate print positional purposes only. It is not intended to be an exact scale or detailed representation of the product. Colour proofs are to be used as a guide only and not a true representation of true product or print colour. If item colours are important, order a sample from our current shipment.

Order #
Proof #1
Date 00/00/0000

Product Code : LL8276 - LL9204, LL9600, LL826
Description : Jewel Gift Set - Matrix Power Bank & Swivel Flash Drive + Sleeve
Item Colour/s : Silver, Black
Quantity :
Decoration Type : Laser Engraved Power Bank & Flash Drive + Digitally Printed Sleeve
Print Colour

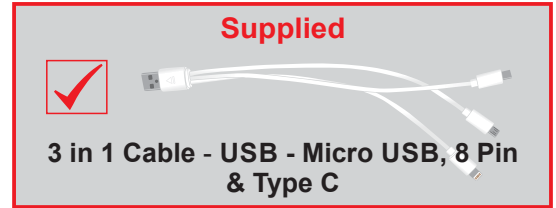

Digitally printed Sleeve
Below is approx 30% of size

BELOW IS 50% OF ACTUAL SIZE

Example of the product inside the black gift box

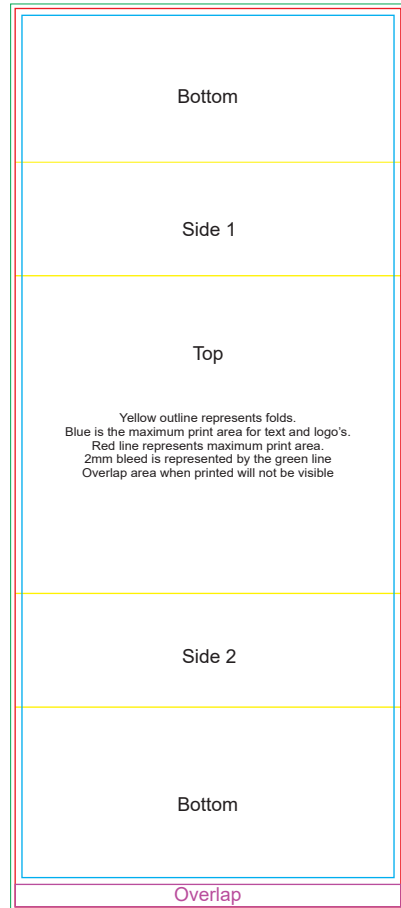
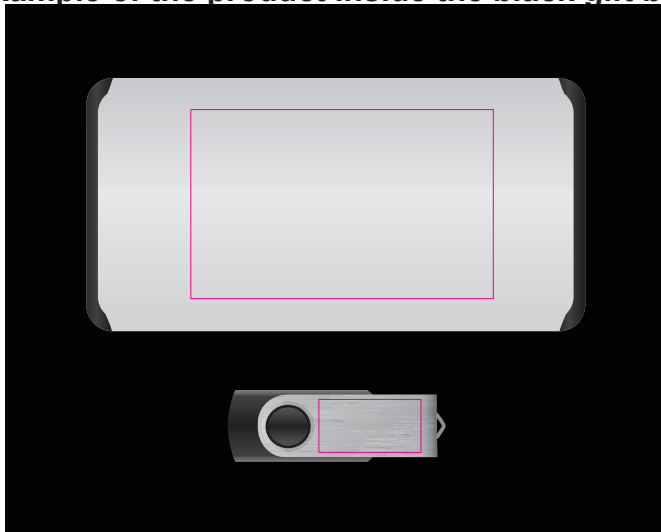

Yellow outline represents folds.
Blue is the maximum print area for text and logo's.
Red line represents maximum print area.
2mm bleed is represented by the green line
Overlap area when printed will not be visible

Maximum print area: 170mmL x 396mmH
Actual print size:

PLEASE SEE NEXT PAGE...

INTERNAL USE ONLY

INT:

QC Code: _____ New Pte # _____ Info: _____ Q: _____ Ctns: _____ Wt(kg): _____
PP: _____ Prt Int: _____ Prep: _____ S: _____ D: _____
Rpt Ord: _____ Rpt Pte # _____ Cat: _____ E: _____ Ctns: _____ Wt(kg): _____
Split: Y/N _____ Mach: _____ U/P Int: _____ R/P Int: _____ R: _____ D: _____
Courier: _____ Total Wt(kg): _____

LI9204 Matrix Power Bank

LASER ENGRAVING VARIATIONS:
 Due to slight variations in the composition of item materials its possible laser engraving results will vary from time to time and this is considered normal.



Maximum print area: 80mmL x 50mmH
 Actual print size:

LL9600 Swivel USB Flash Drive

PLEASE NOTE
 Colour of Aluminium shell can vary 10% +/- within the same shipment and is considered acceptable.
 If colouring is important please ask for a sample from our current shipment

LASER ENGRAVING VARIATIONS:
 Due to slight variations in the composition of item materials its possible laser engraving results will vary from time to time and this is considered normal.
 This product laser engraves White/Light Grey



Maximum print area: 27mmL x 14mmH
 Actual print size:

PLEASE SEE NEXT PAGE...

Digitally printed Sleeve

Direct digital designs are printed in CMYK.
Pantone colours will be produced in the closest CMYK colour match possible.

Bottom

Side 1

Top

Yellow outline represents folds.
Blue is the maximum print area for text and logo's.
Red line represents maximum print area.
2mm bleed is represented by the green line
Overlap area when printed will not be visible

Side 2

Bottom

Overlap