



ARTWORK FOR APPROVAL

IMPORTANT: This drawing is for approximate print positional purposes only. It is not intended to be an exact scale or detailed representation of the product. Colour proofs are to be used as a guide only and not a true representation of true product or print colour. If item colours are important, order a sample from our current shipment.

Order #
Proof #1
Date 00/00/00

Product Code : LL5759
Description : The Original Signature Calico Bear
Item Colour/s : Natural with T-Shirt
Quantity :
Decoration Type : Screen
Print Colour

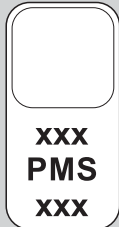

T-SHIRT COLOURS

T-Shirt colours and fabrics vary from shipment to shipment. If colour or fabric match is important please request a sample.

PRINT

Metallic gold or silver print is recommended on darker T-shirts. Black and other strong contrast colours recommended on light T-shirts.

T-SHIRT COLOURS

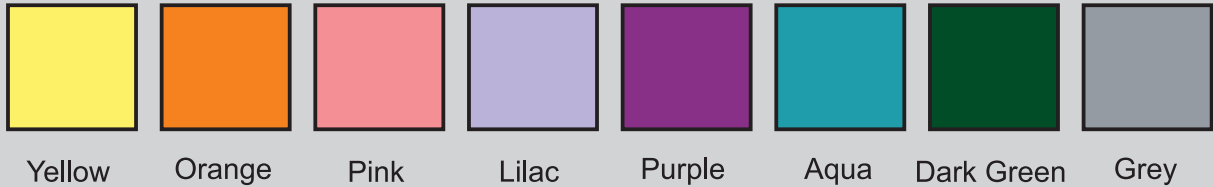

BELOW IS 40% OF ACTUAL SIZE

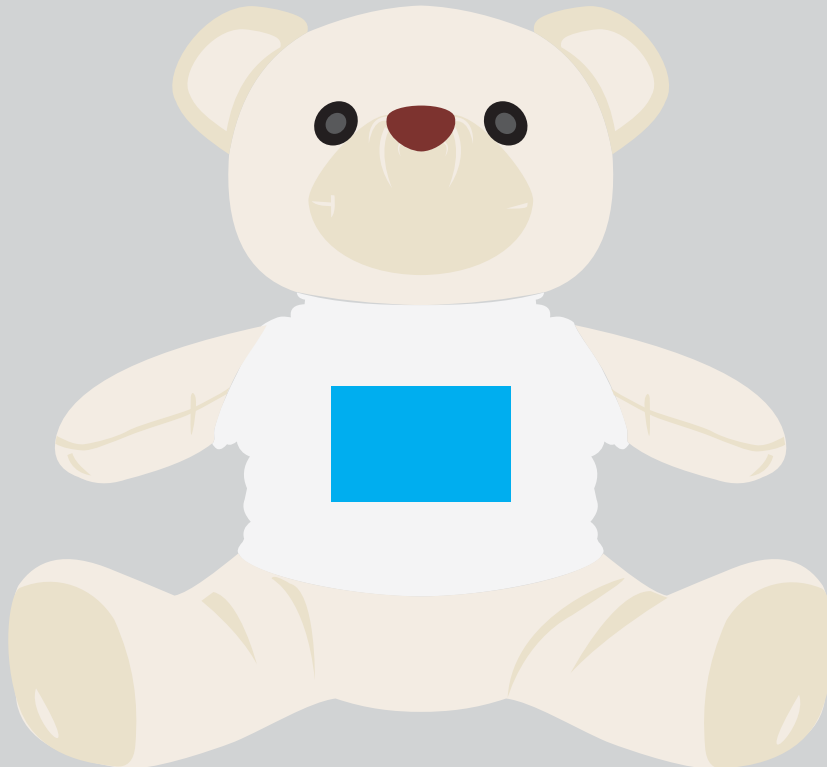

Maximum print area: 70mmL x 45mmH
Actual print size:

PLEASE SEE NEXT PAGE...

INTERNAL USE ONLY

INT:

QC Code:	New Pte # _____	Info:	Q: _____	Ctns: _____	Wt(kg): _____
PP:	Prt Int: _____	Prep:	S: _____	D: _____	
Rpt Ord:	Rpt Pte # _____	Cat:	E: _____	Ctns: _____	Wt(kg): _____
Split: Y/N	Mach: _____	U/P Int: _____	R/P Int: _____	R: _____	D: _____
Courier:					Total Wt(kg): _____

BELOW IS 80% OF ACTUAL SIZE

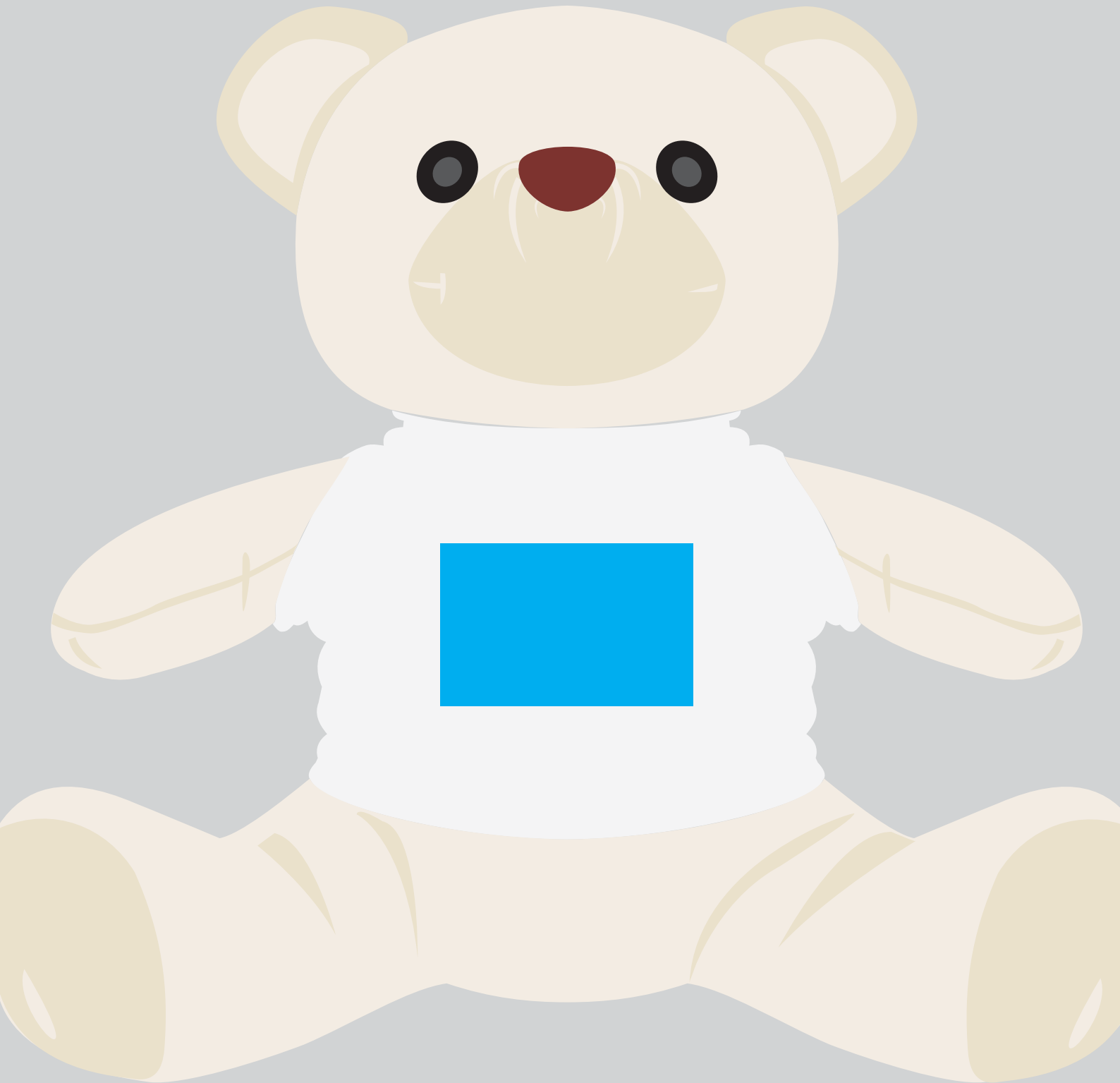

Tag attached to plush



ALL NEW MATERIAL
100% POLYESTER FIBRE
NOT SUITABLE FOR CHILDREN
UNDER 3 YEARS OF AGE
MACHINE WASHABLE
MADE IN CHINA

Maximum print area: 70mmL x 45mmH
Actual print size: