



# ARTWORK FOR APPROVAL

**IMPORTANT:** This drawing is for approximate print positional purposes only. It is not intended to be an exact scale or detailed representation of the product. Colour proofs are to be used as a guide only and not a true representation of true product or print colour. If item colours are important, order a sample from our current shipment.

Order #  
Proof #1  
Date 00/00/00

**Product Code** : LL2014  
**Description** : Evergreen Straw Set  
**Item Colour/s** : Natural Tube / Silver Straws  
**Quantity** :  
**Decoration Type** : Standard Label + Laser Engrave  
**Print Colour**



Movement of the design can occur across the order.  
Labels are applied by hand, exact positioning cannot be guaranteed from item to the next.  
Pantone colours are recommended.  
Closest match only to PMS colours can be supplied or will be rendered in CMYK.

## BELOW IS 50% OF ACTUAL SIZE

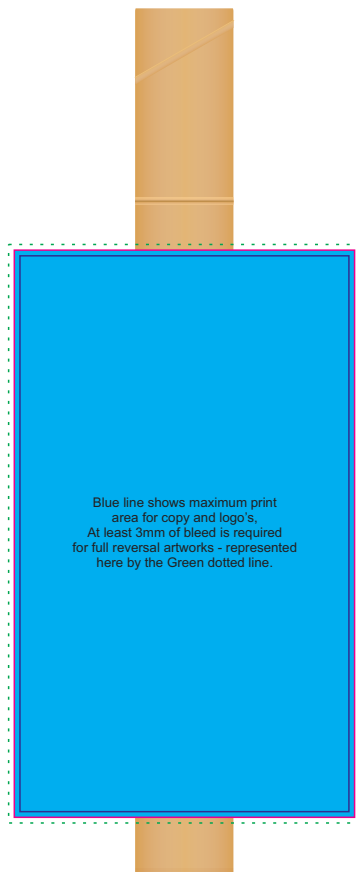

Blue line shows maximum print area for copy and logo's.  
At least 3mm of bleed is required for full reversal artworks - represented here by the Green dotted line.

Packed Inside Tube

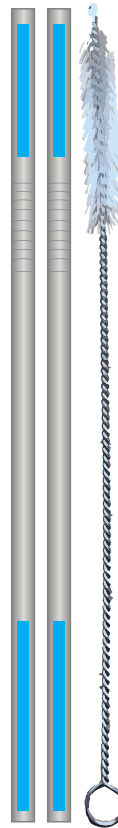

### INTERNAL USE ONLY

INT:

QC Code:	New Pte # _____	Info:	Q: _____	Ctns: _____	Wt(kg): _____
PP:	Prt Int: _____	Prep:	S: _____	D: _____	
Rpt Ord:	Rpt Pte # _____	Cat:	E: _____	Ctns: _____	Wt(kg): _____
Split: Y/N	Mach: _____	U/P Int: _____	R/P Int: _____	R: _____	D: _____
Courier:					Total Wt(kg): _____

## LASER ENGRAVING VARIATIONS

Due to slight variations in the composition of item materials its possible laser engraving results will vary from time to time and this is considered normal.

### PLEASE NOTE

Once this product is laser engraved it appears dark grey

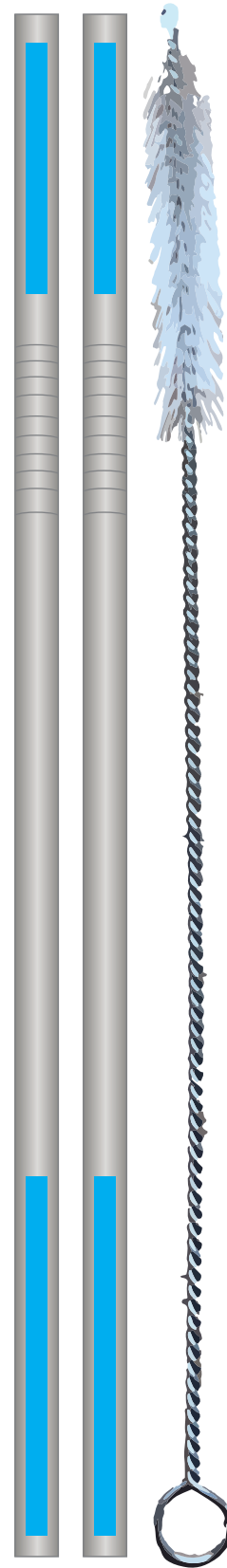
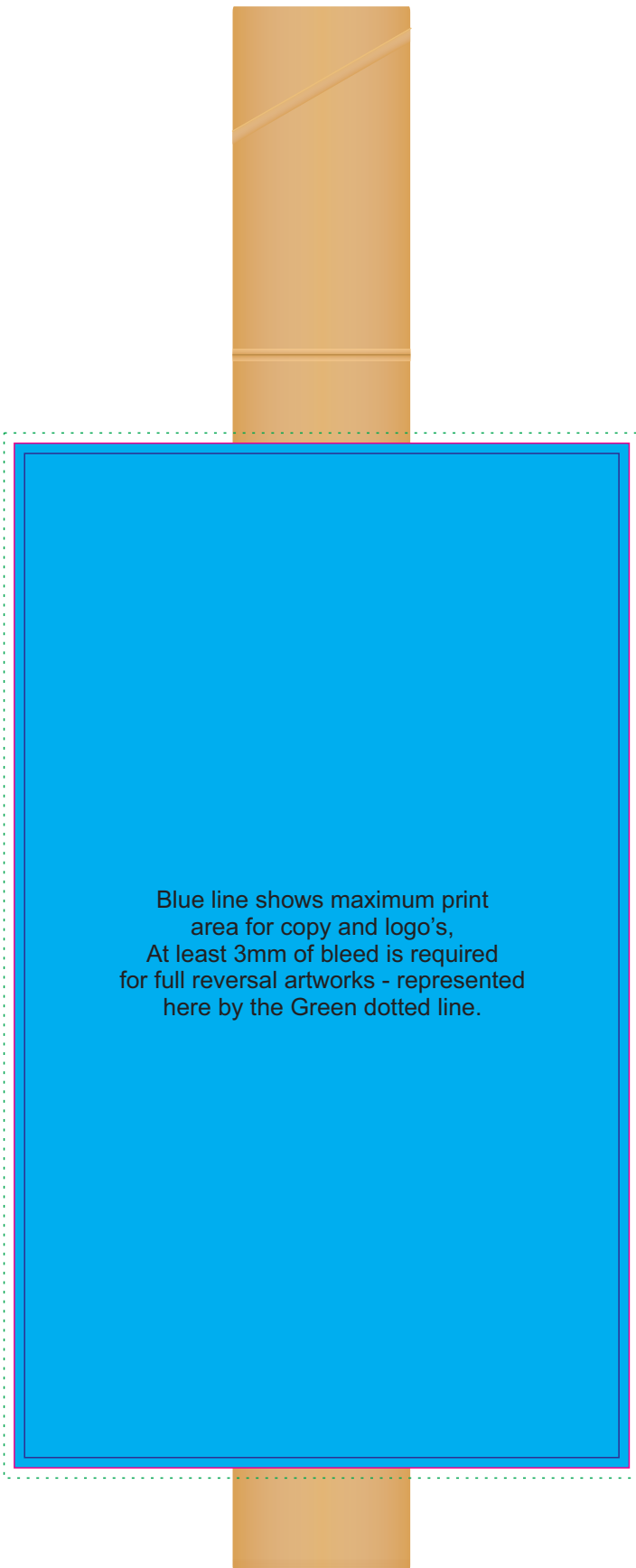

Maximum label size: 90mmL x 150mmH  
Actual print size:  
Printed on white label.  
Pink border shows max label size and is not printed

Maximum print area:  
Top of Straw/s - 3mmL x 35mmH  
Bottom of Straw/s - 3mmL x 50mmH  
Actual print size:



# ARTWORK FOR APPROVAL

**IMPORTANT:** This drawing is for approximate print positional purposes only. It is not intended to be an exact scale or detailed representation of the product. Colour proofs are to be used as a guide only and not a true representation of true product or print colour. If item colours are important, order a sample from our current shipment.

Order #  
Proof #1  
Date 00/00/00

**Product Code** : LL2014  
**Description** : Evergreen Straw Set  
**Item Colour/s** : Natural Tube / Silver Straws  
**Quantity** :  
**Decoration Type** : Pad Print + Laser Engrave  
**Print Colour**



### CAUTION

Cardboard base reduces ink coverage. Pantone colour matches not guaranteed.

### BELOW IS 50% OF ACTUAL SIZE

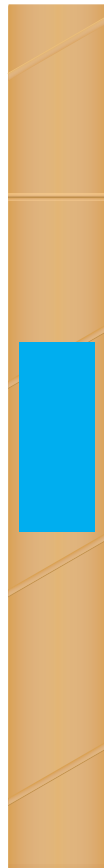

Packed Inside Tube

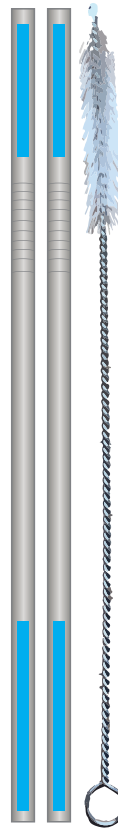

#### INTERNAL USE ONLY

#### INT:

QC Code:	New Pte # _____	Info:	Q: _____	Ctns: _____	Wt(kg): _____
PP:	Prt Int: _____	Prep:	S: _____	D: _____	
Rpt Ord:	Rpt Pte # _____	Cat:	E: _____	Ctns: _____	Wt(kg): _____
Split: Y/N	Mach: _____	U/P Int: _____	R/P Int: _____	R: _____	D: _____
Courier:					Total Wt(kg): _____

## LASER ENGRAVING VARIATIONS

Due to slight variations in the composition of item materials its possible laser engraving results will vary from time to time and this is considered normal.

### PLEASE NOTE

Once this product is laser engraved it appears dark grey

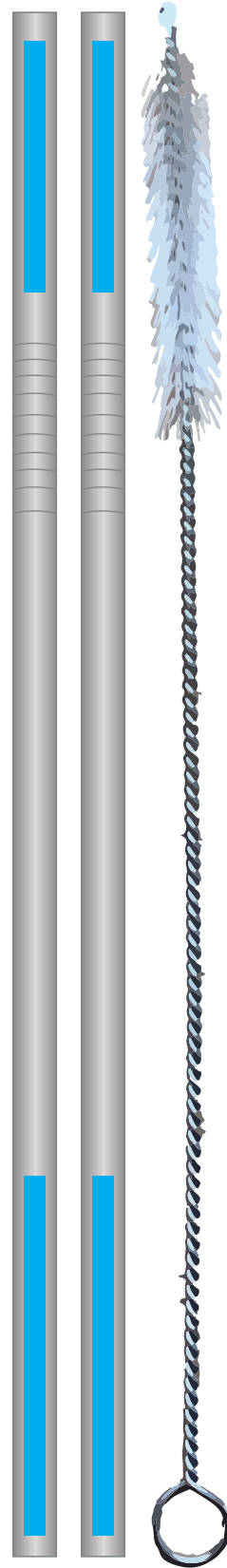
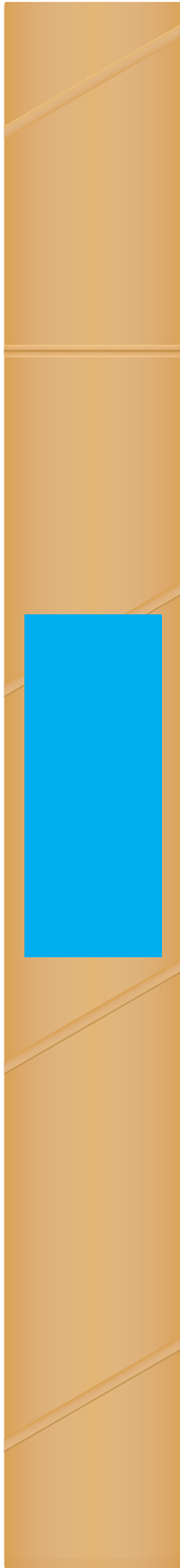

Maximum label size: 20mmL x 50mmH  
Actual print size:

Maximum print area:  
Top of Straw/s - 3mmL x 35mmH  
Bottom of Straw/s - 3mmL x 50mmH  
Actual print size: