



# ARTWORK FOR APPROVAL

**IMPORTANT:** This drawing is for approximate print positional purposes only. It is not intended to be an exact scale or detailed representation of the product. Colour proofs are to be used as a guide only and not a true representation of true product or print colour. If item colours are important, order a sample from our current shipment.

Order #  
 Proof #1  
 Date 00/00/00

Product Code : LI0623 + LL6668  
 Description : Extreme Power Bank + Medium EVA case 50mmH  
 Item Colour/s : White/Grey  
 Quantity :  
 Decoration Type : Screen  
 Print Colour :

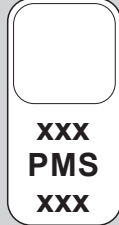

**PLEASE NOTE:**  
 THIS ITEM HAS A TEXTURED SURFACE

**PLEASE NOTE:** EVA cases are hand stitched therefore variations in size and shape of the item will occur. Print position cannot be guaranteed across the entire order and is considered acceptable.

**White, Metallic Silver or  
 Metallic Gold print recommended**

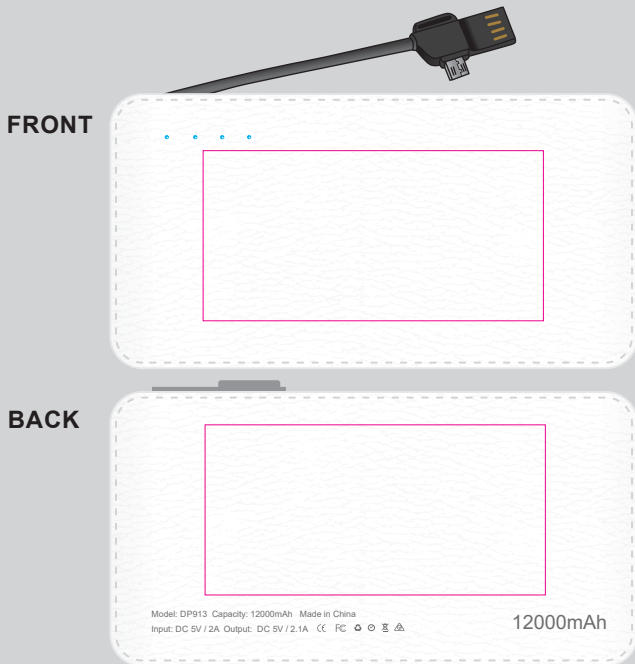

Maximum print area: 90mmL x 45mmH  
 Actual print size:

Maximum print area: 100mmL x 50mmH  
 Actual print size:

**INTERNAL USE ONLY**

**INT:**

QC Code:	New Pte # _____	Info:	<b>MSDS-DG</b>	Ctns: _____	Wt(kg): _____
PP:	Prt Int: _____	Prep:	Q: _____	D: _____	
Rpt Ord:	Rpt Pte # _____	Cat:	S: _____	Ctns: _____	Wt(kg): _____
Split: Y/N	Mach: _____	U/P Int: _____	R/P Int: _____	E: _____	D: _____
Courier:			R: _____	Total Wt(kg): _____	

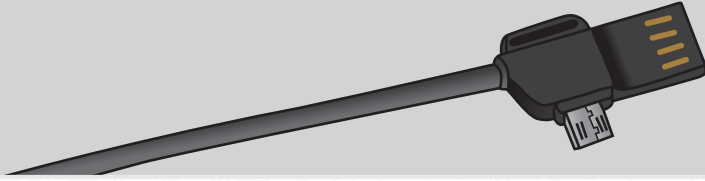

**FRONT**

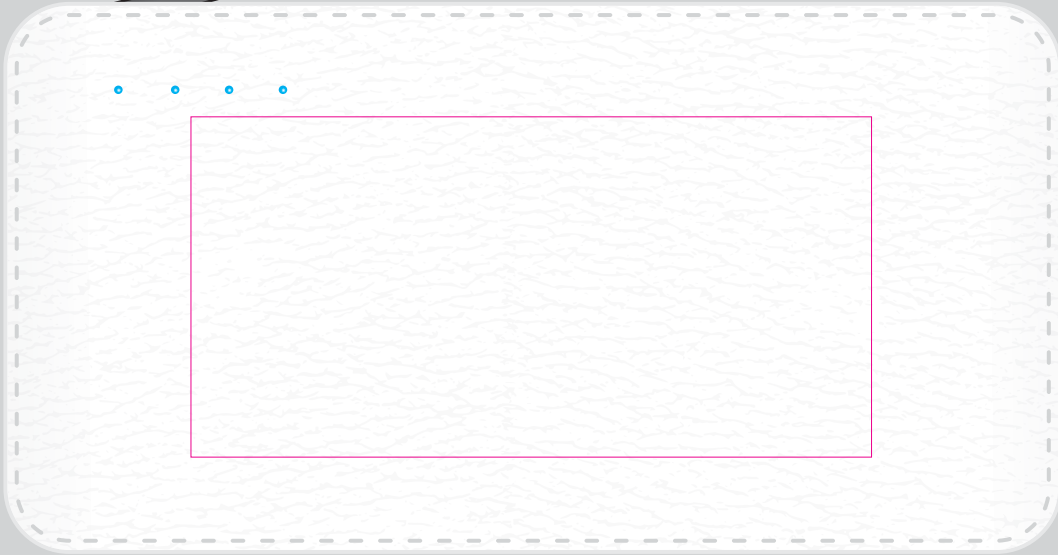

**BACK**

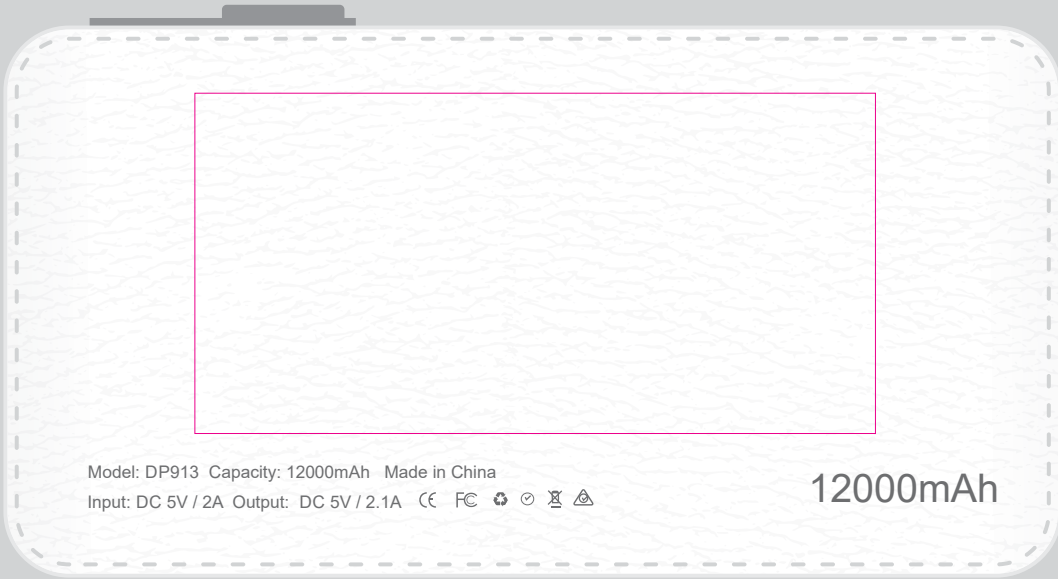

Maximum print area: 90mmL x 45mmH  
Actual print size:



# ARTWORK FOR APPROVAL

**IMPORTANT:** This drawing is for approximate print positional purposes only. It is not intended to be an exact scale or detailed representation of the product. Colour proofs are to be used as a guide only and not a true representation of true product or print colour. If item colours are important, order a sample from our current shipment.

**Order #**  
**Proof #1**  
**Date 00/00/00**

**Product Code** : LI0623 + LL6668  
**Description** : Extreme Power Bank + Medium EVA case 50mmH  
**Item Colour/s** : White/Grey  
**Quantity** :  
**Decoration Type** : Direct Digital (Powerbank) + Screen (EVA Case)  
**Print Colour**

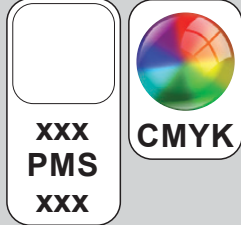

Direct digital designs are printed in CMYK.  
 Pantone colours will be produced in the closest CMYK colour match possible.  
 Slight over spray of ink may appear on sides of item if a full reversal is printed

**White, Metallic Silver or Metallic Gold print recommended**

Below showing at approx 50%

**PLEASE NOTE:**  
 THIS ITEM HAS A TEXTURED SURFACE

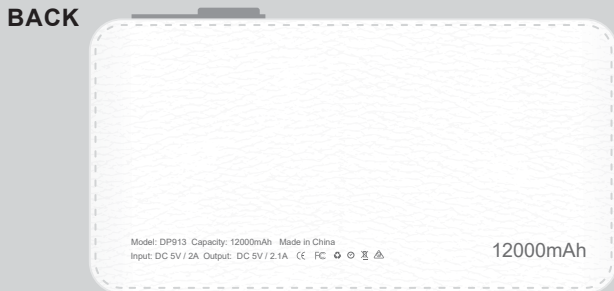
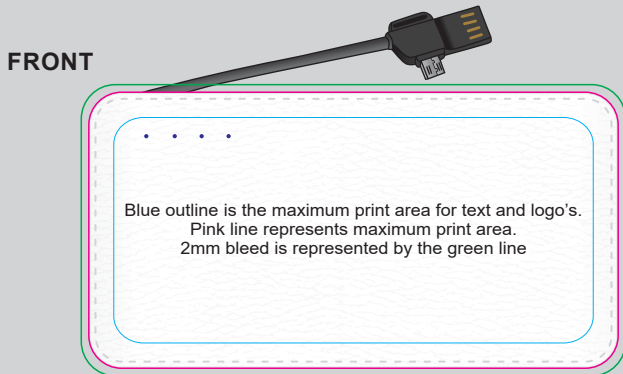

Maximum print area: 140mmL x 73mmH  
 Actual print size:



Maximum print area: 100mmL x 50mmH  
 Actual print size:

**INTERNAL USE ONLY**

**INT:**

QC Code:	New Pte # _____	Info:	<b>MSDS-DG</b>	Ctns: _____	Wt(kg): _____
PP:	Prt Int: _____	Prep:	Q: _____	D: _____	
Rpt Ord:	Rpt Pte # _____	Cat:	S: _____	Ctns: _____	Wt(kg): _____
Split: Y/N	Mach: _____	U/P Int: _____	R/P Int: _____	E: _____	D: _____
Courier:			R: _____	Total Wt(kg): _____	

Direct digital designs are printed in CMYK.  
Pantone colours will be produced in the closest CMYK colour match possible.

Slight over spray of ink may appear on sides of item if a full reversal is printed

## FRONT

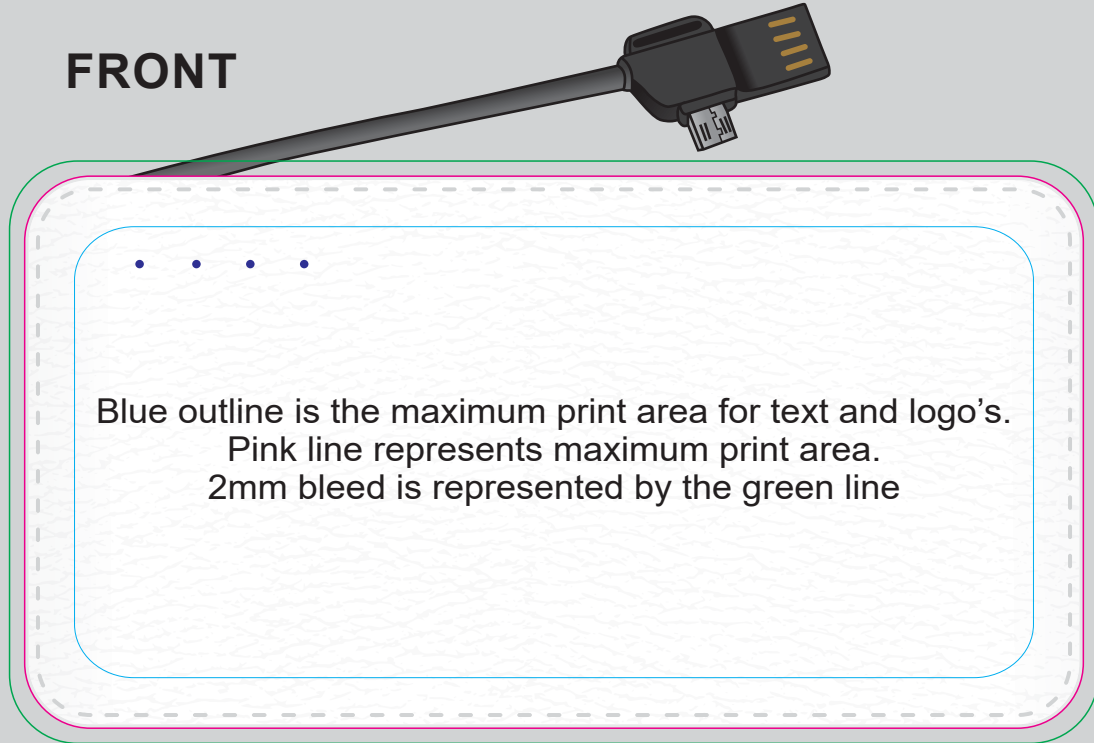

Maximum print area: 140mmL x 73mmH  
Actual print size:

## BACK





# ARTWORK FOR APPROVAL

**IMPORTANT:** This drawing is for approximate print positional purposes only. It is not intended to be an exact scale or detailed representation of the product. Colour proofs are to be used as a guide only and not a true representation of true product or print colour. If item colours are important, order a sample from our current shipment.

Order #  
Proof #1  
Date 00/00/00

Product Code : LI0623 + LL6674  
Description : Extreme Power Bank + Medium low profile EVA case 38mmH  
Item Colour/s : White/Grey  
Quantity :  
Decoration Type : Screen  
Print Colour

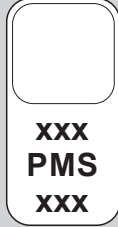

**PLEASE NOTE:**  
THIS ITEM HAS A TEXTURED SURFACE

**White, Metallic Silver or  
Metallic Gold print recommended**

Below showing at approx 50%

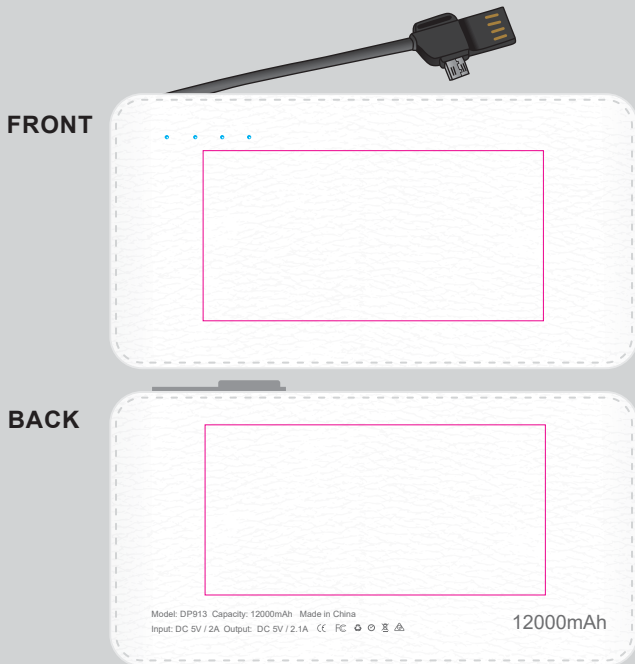

Maximum print area: 90mmL x 45mmH  
Actual print size:

Maximum print area: 100mmL x 50mmH  
Actual print size:

### INTERNAL USE ONLY

INT:

QC Code:	New Pte # _____	Info:	<b>MSDS-DG</b>	Ctns: _____	Wt(kg): _____
PP:	Prt Int: _____	Prep:	Q: _____	D: _____	
Rpt Ord:	Rpt Pte # _____	Cat:	S: _____	Ctns: _____	Wt(kg): _____
Split: Y/N	Mach: _____	U/P Int: _____	R/P Int: _____	E: _____	D: _____
Courier:			R: _____	Total Wt(kg): _____	

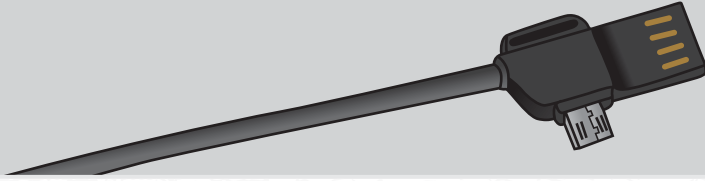

**FRONT**

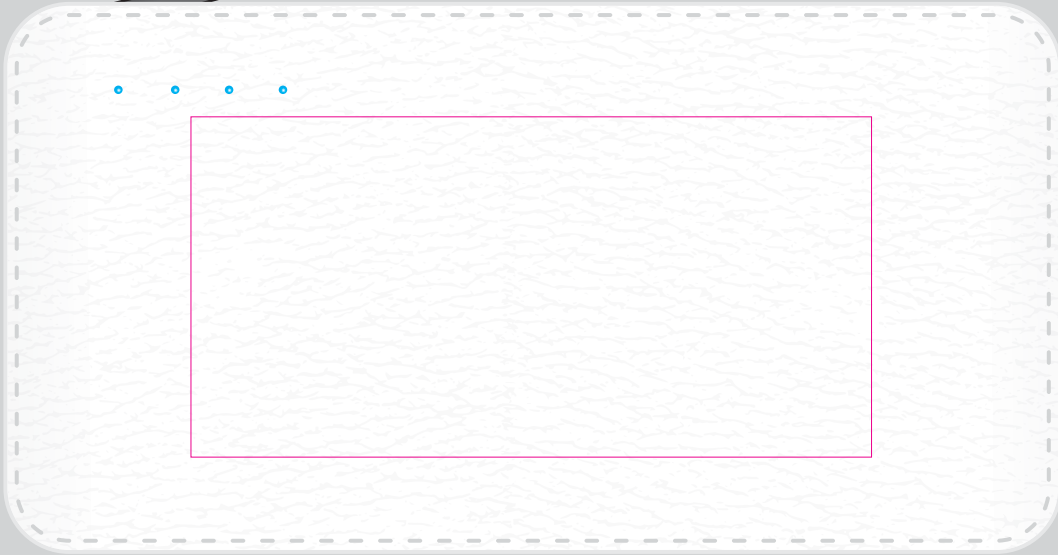

**BACK**



Maximum print area: 90mmL x 45mmH  
Actual print size:



# ARTWORK FOR APPROVAL

**IMPORTANT:** This drawing is for approximate print positional purposes only. It is not intended to be an exact scale or detailed representation of the product. Colour proofs are to be used as a guide only and not a true representation of true product or print colour. If item colours are important, order a sample from our current shipment.

Order #  
Proof #1  
Date 00/00/00

Product Code : LI0623 + LL6674  
Description : Extreme Power Bank + Medium low profile EVA case 38mmH  
Item Colour/s : White/Grey  
Quantity :  
Decoration Type : Direct Digital (Powerbank) + Screen (EVA Case)  
Print Colour



Direct digital designs are printed in CMYK.  
Pantone colours will be produced in the closest CMYK colour match possible.  
Slight over spray of ink may appear on sides of item if a full reversal is printed

Below showing at approx 50%

White, Metallic Silver or  
Metallic Gold print recommended

FRONT

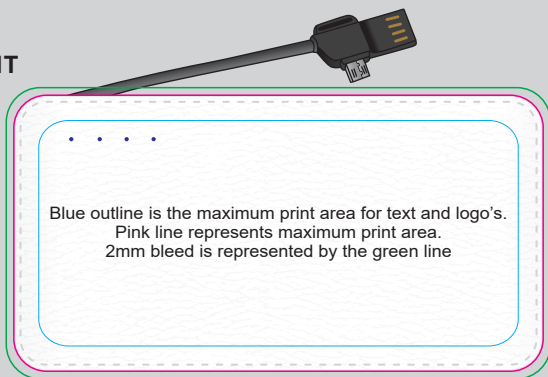

BACK



Maximum print area: 140mmL x 73mmH  
Actual print size:



Maximum print area: 100mmL x 50mmH  
Actual print size:

## INTERNAL USE ONLY

INT:

QC Code:	New Pte # _____	Info:	<b>MSDS-DG</b>	Ctns: _____	Wt(kg): _____
PP:	Prt Int: _____	Prep:	Q: _____	D: _____	
Rpt Ord:	Rpt Pte # _____	Cat:	S: _____	Ctns: _____	Wt(kg): _____
Split: Y/N	Mach: _____	U/P Int: _____	R/P Int: _____	E: _____	D: _____
Courier:			R: _____	Total Wt(kg): _____	

Direct digital designs are printed in CMYK.  
Pantone colours will be produced in the closest CMYK colour match possible.

Slight over spray of ink may appear on sides of item if a full reversal is printed

## FRONT

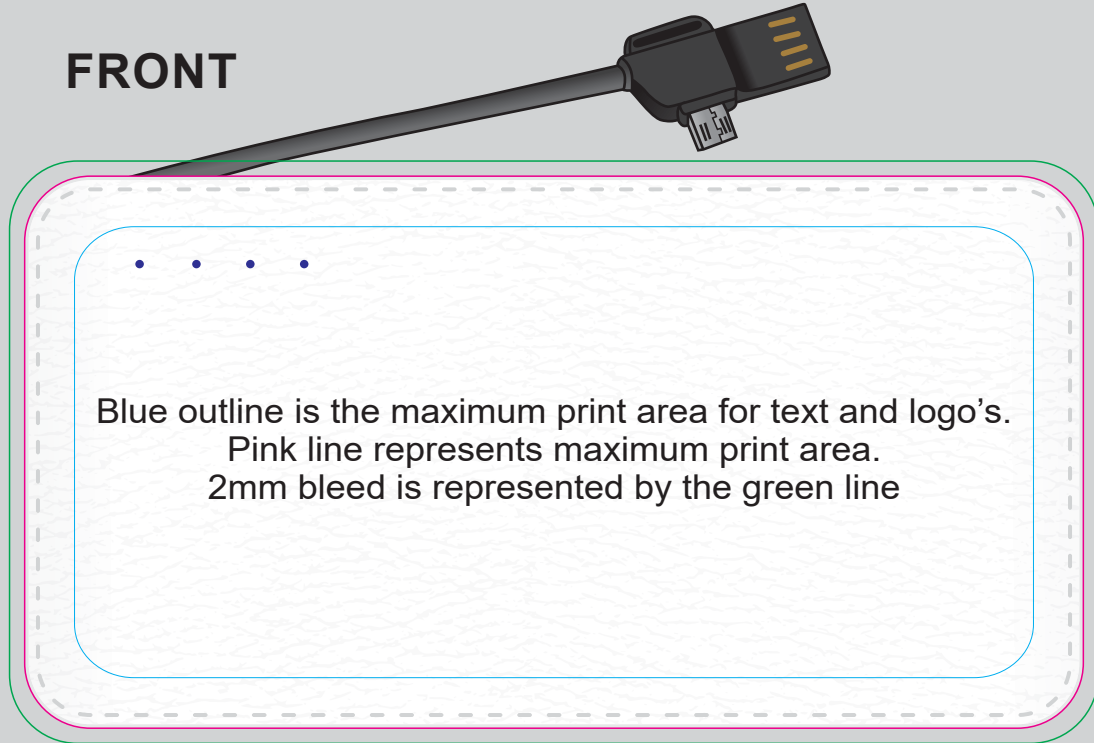

Maximum print area: 140mmL x 73mmH  
Actual print size:

## BACK







# ARTWORK FOR APPROVAL

**IMPORTANT:** This drawing is for approximate print positional purposes only. It is not intended to be an exact scale or detailed representation of the product. Colour proofs are to be used as a guide only and not a true representation of true product or print colour. If item colours are important, order a sample from our current shipment.

Order #  
Proof #1  
Date 00/00/00

Product Code : LL6668  
Description : Medium EVA Zipper Case 50mmH  
Item Colour/s : Black  
Quantity :  
Decoration Type : Direct Digital  
Print Colour



Direct digital designs are printed in CMYK.  
Pantone colours will be produced in the closest CMYK colour match possible.

**PLEASE NOTE:** EVA cases are hand stitched therefore variations in size and shape of the item will occur. Print position cannot be guaranteed across the entire order and is considered acceptable.

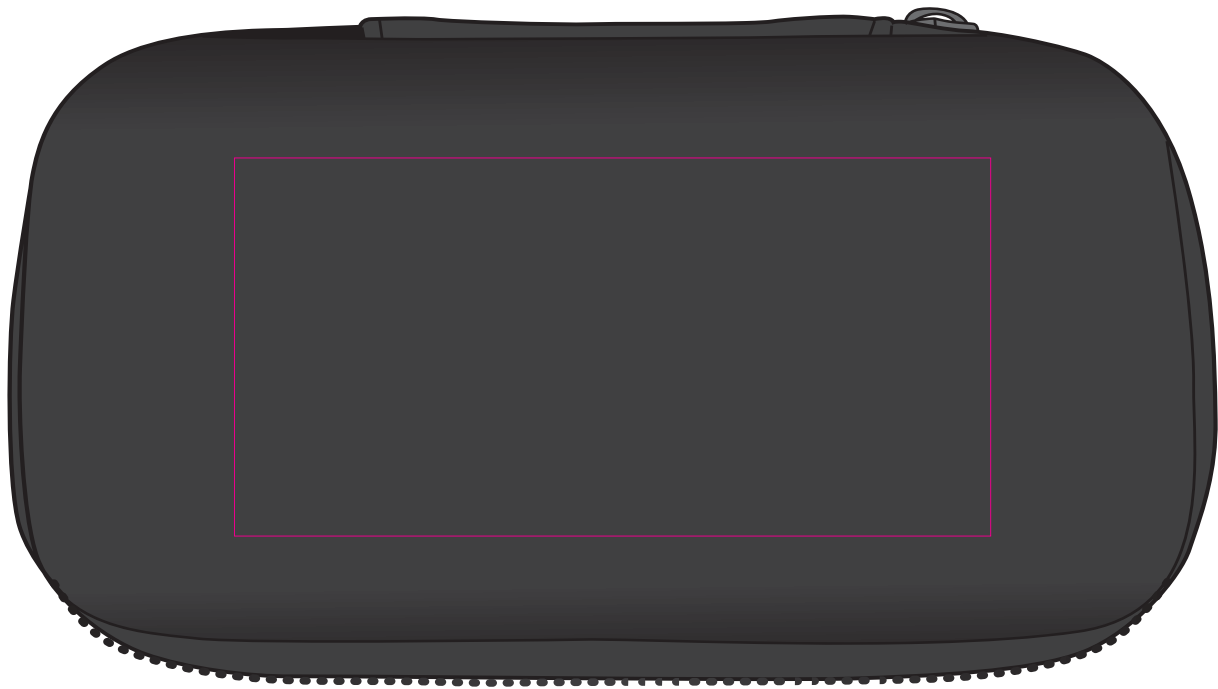

Maximum print area: 100mmL x 50mmH  
Actual print size:

## INTERNAL USE ONLY

INT:

QC Code:	New Pte # _____	Info:	<b>MSDS-DG</b>	Ctns: _____	Wt(kg): _____
PP:	Prt Int: _____	Prep:	Q: _____	D: _____	
Rpt Ord:	Rpt Pte # _____	Cat:	S: _____	Ctns: _____	Wt(kg): _____
Split: Y/N	Mach: _____	U/P Int: _____	R/P Int: _____	E: _____	D: _____
Courier:			R: _____	Total Wt(kg): _____	



# ARTWORK FOR APPROVAL

**IMPORTANT:** This drawing is for approximate print positional purposes only. It is not intended to be an exact scale or detailed representation of the product. Colour proofs are to be used as a guide only and not a true representation of true product or print colour. If item colours are important, order a sample from our current shipment.

Order #  
Proof #1  
Date 00/00/00

Product Code : LL6674  
Description : Medium EVA Zipper Case Low Profile 38mmH  
Item Colour/s : Black  
Quantity :  
Decoration Type : Direct Digital  
Print Colour



Direct digital designs are printed in CMYK.  
Pantone colours will be produced in the closest CMYK colour match possible.

**PLEASE NOTE:** EVA cases are hand stitched therefore variations in size and shape of the item will occur. Print position cannot be guaranteed across the entire order and is considered acceptable.

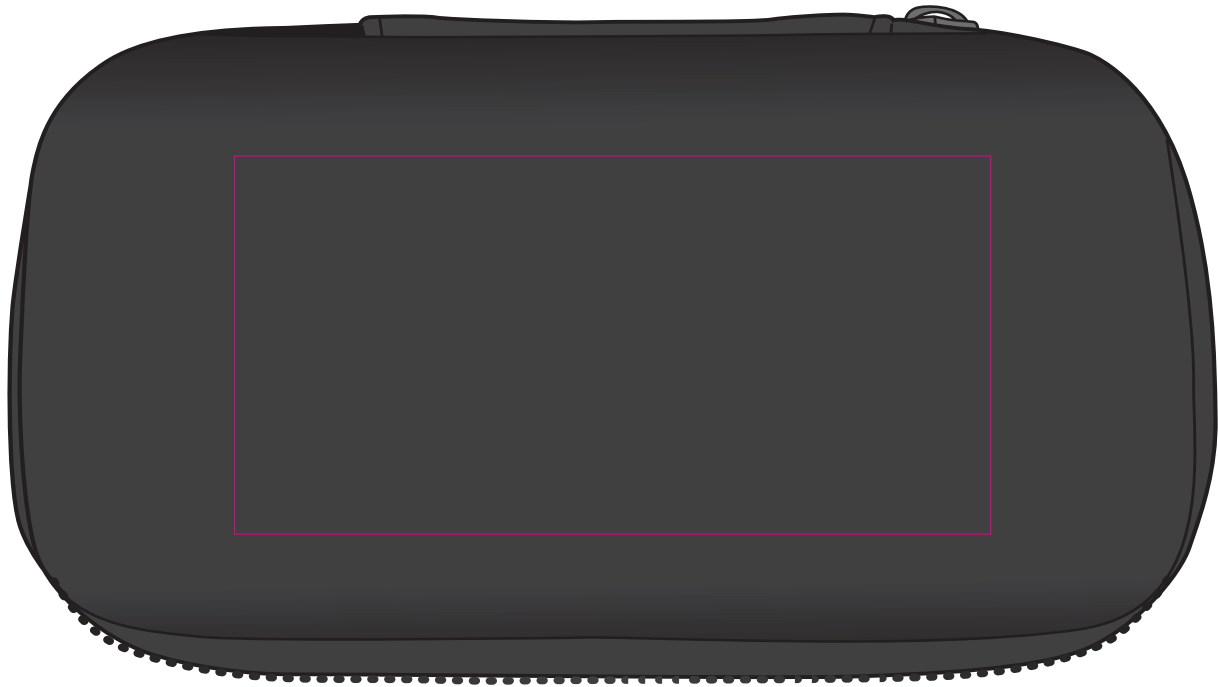

Maximum print area: 100mmL x 50mmH  
Actual print size:

## INTERNAL USE ONLY

INT:

QC Code:	New Pte # _____	Info:	<b>MSDS-DG</b>	Ctns: _____	Wt(kg): _____
PP:	Prt Int: _____	Prep:	Q: _____	D: _____	
Rpt Ord:	Rpt Pte # _____	Cat:	S: _____	Ctns: _____	Wt(kg): _____
Split: Y/N	Mach: _____	U/P Int: _____	R/P Int: _____	E: _____	D: _____
Courier:			R: _____	Total Wt(kg): _____	

